Agencia Nacional de Vivienda

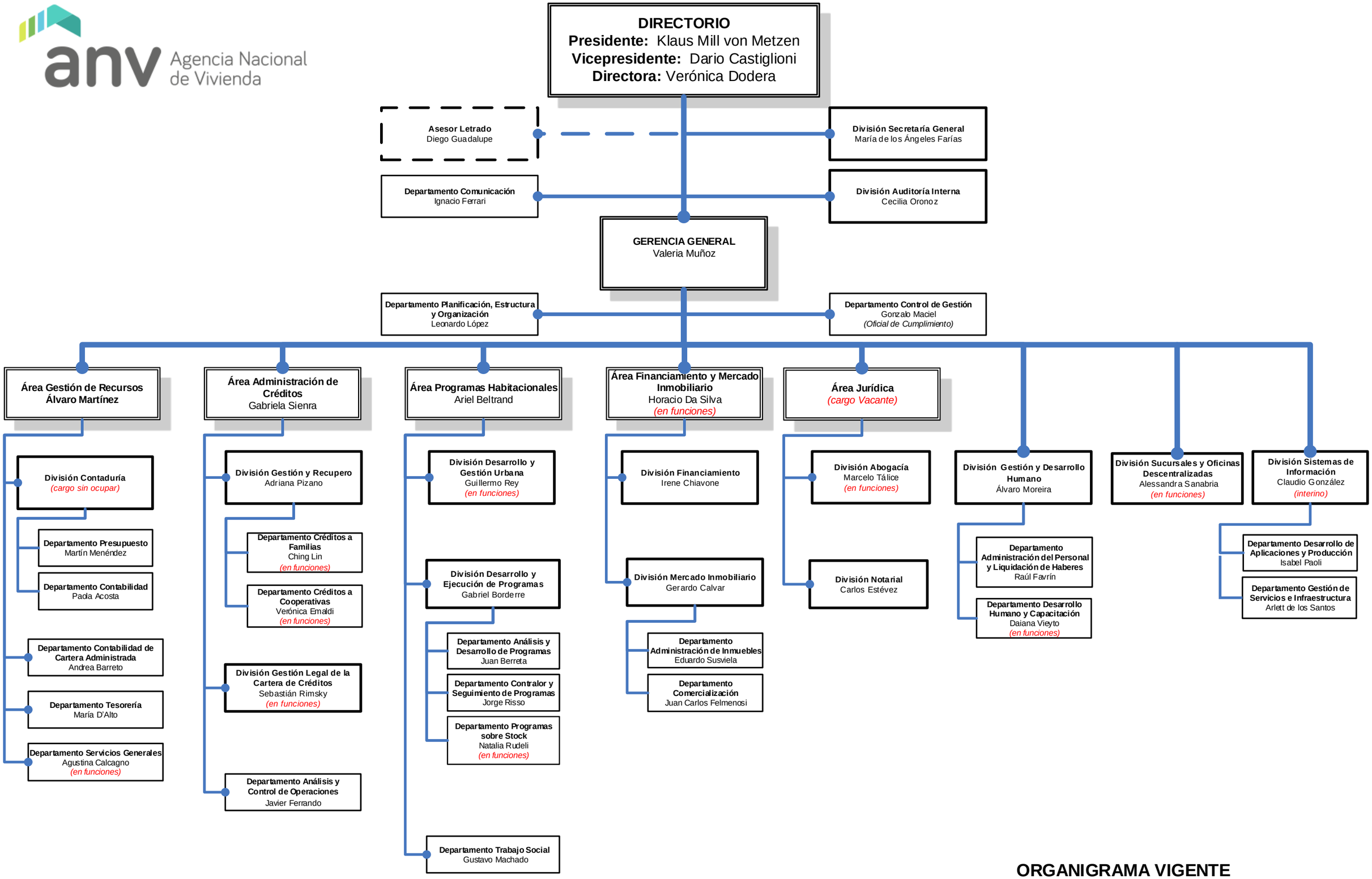

ORGANIGRAMA VIGENTE

Departamento Planificación, Estructura y Organización, 10/04/2024